

© 2016 ANTONIO FANIZZA ASSOC. LTD. THESE DRAWINGS AND SPECIFICATIONS ARE PROPERTY OF ANTONIO FANIZZA ASSOC. LTD. AND ARE PREPARED FOR USE ON THIS SPECIFIC SITE AND FOR A SPECIFIC DATE AND SHALL NOT BE COPIED, OR REPRODUCED IN ANY FORM OR BY ANY MEANS WITHOUT WRITTEN AUTHORIZATION. UNAUTHORIZED USE IS NOT ALLOWED. IT IS FURTHER ADVISED PRIOR TO ANY REUSE OR ADAPTATION OF THESE DRAWINGS THAT THE USER SHALL BE RESPONSIBLE FOR ALL COURT COSTS AND LEGAL FEES.

I HEREBY CERTIFY THAT THIS PLAN AND SPECIFICATION WAS PREPARED BY ME OR UNDER MY DIRECT SUPERVISION AND THAT I AM A DULY REGISTERED ARCHITECT UNDER THE LAWS OF THE STATE OF ILLINOIS AND THE VILLAGE OF SKOKIE COOK COUNTY AND ORDINANCE THEY ARE IN COMPLIANCE WITH ALL APPLICABLE COOK COUNTY ACT (48-140) AND THE ILLINOIS ACCOMMODATION ACT (215.0/215.000/215.010) AS SANCTIONED BY MY HAND AND SEAL.

NO.	REVISION
1.	PER CITY COMMENTS 02/20/16
2.	PER CITY COMMENT #04/20/17
3.	PER CITY COMMENT #02/28/17

CERTIFICATION AND SEAL

DRAWING NAME:
PROPOSED ELEVATIONS
 PROJECT NAME:
KANDU TOWNHOMES
 863 LINCOLN AVE
 SKOKIE, ILLINOIS

released to const. job no. 1651
 scale AS SHOWN
 date 10.14.2016
 drawn by WU
 checked by AF
 sheet **A-2.0**

FOR PERMIT ONLY

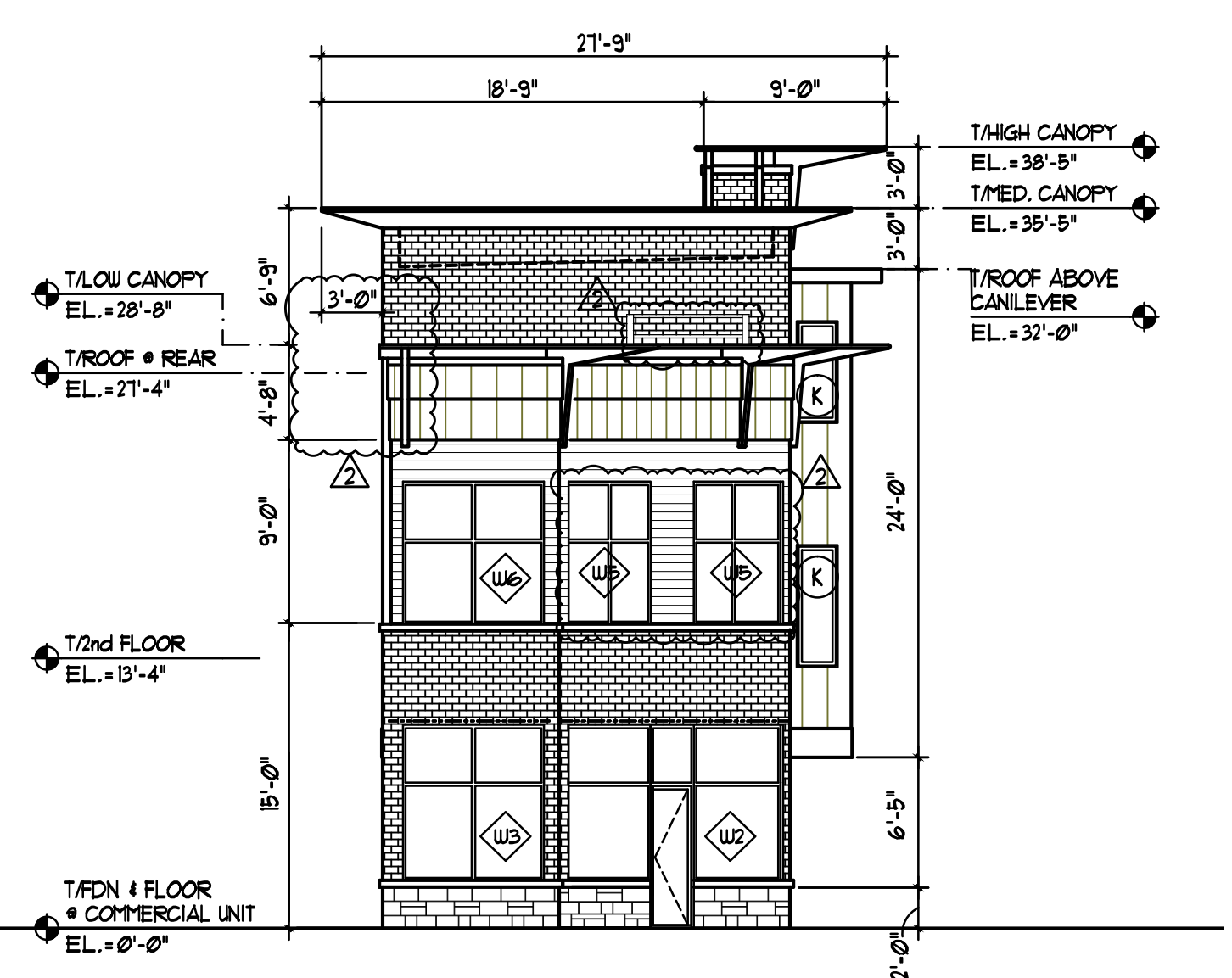

PROPOSED WEST ELEVATION
 SCALE: 1/8" = 1'-0"

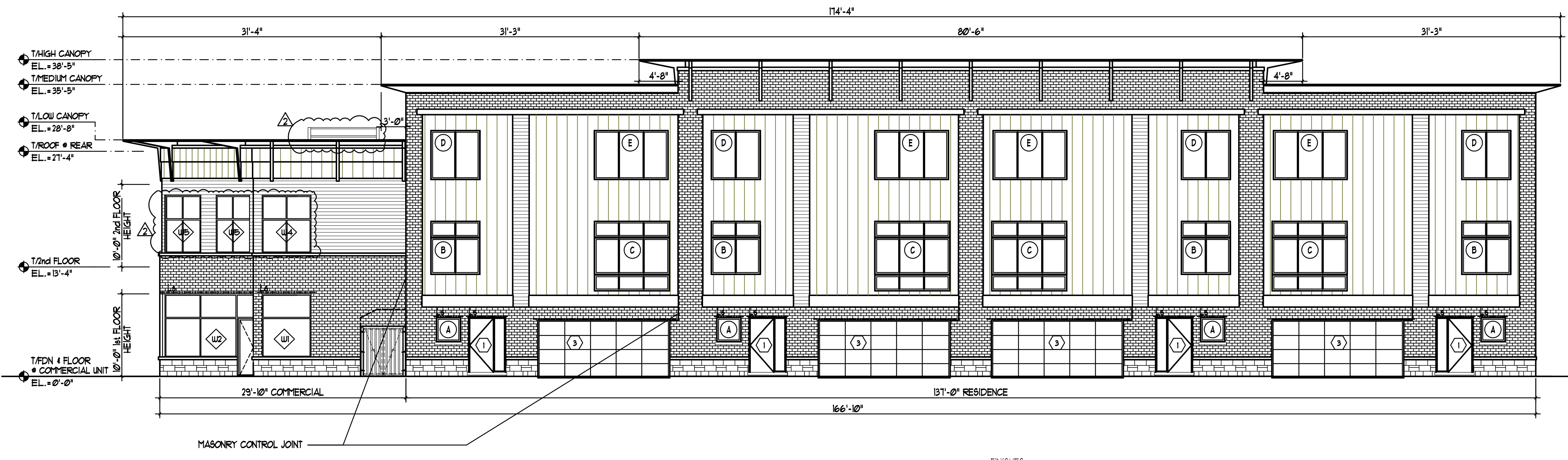

PROPOSED SOUTH (FRONT) ELEVATION
 SCALE: 1/8" = 1'-0"

- FINISHES:
- BRICK: "AUTUMN BLEND" BY THE BOWERSTONE CO.
 - BAKED ON FINISH METAL PANELS - AMERICAN POWDER COATING (COLOR: HI-YU5-T, LC YELLOW TEXTURE (10-30))
 - WOOD SIDING: FUSED BAMBOO RAINCLAD SIDING BY DASSO (COLOR: DARKER BROWN)
 - STONE: 'SENATE SAGE ROCK FACE', FRANKLIN STONE ARTISAN MASONRY STONE VENEERS BY OLDCASTLE

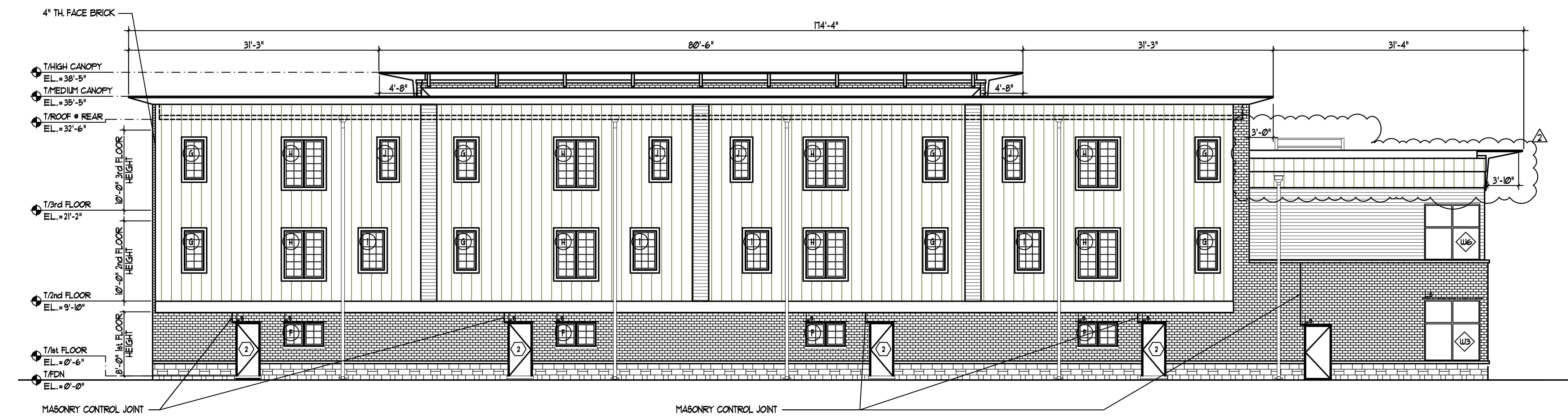

PROPOSED NORTH (REAR) ELEVATION
 SCALE: 1/8" = 1'-0"

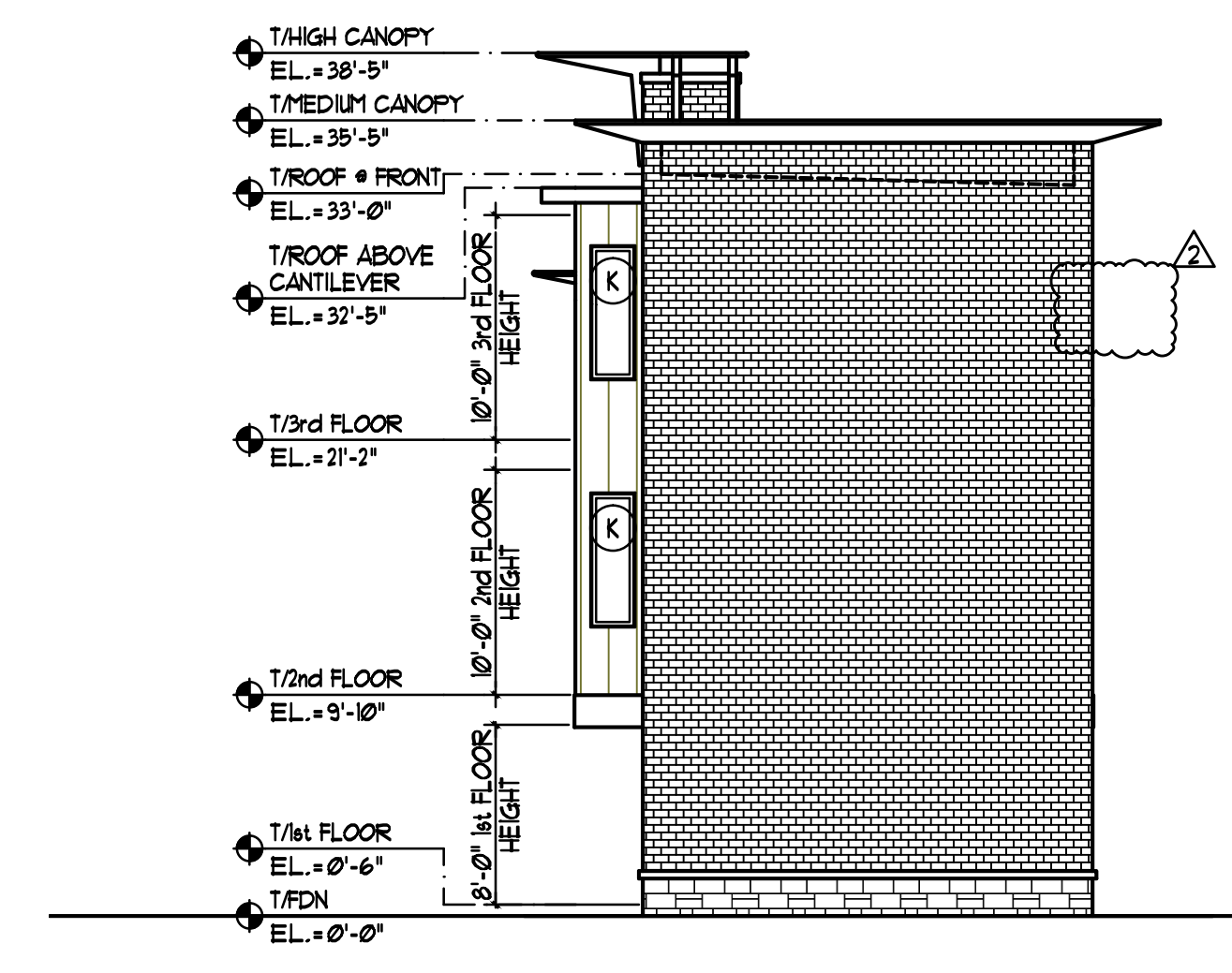

PROPOSED EAST ELEVATION
 SCALE: 1/8" = 1'-0"